

PLAT OF SURVEY

of
Lots 3629 thru 3635, Block 63
of Lake Como Beach, a subdivision located in
Section 27, Town 2 North, Range 17 East, Town
of Geneva, Walworth County, Wisconsin.

Surveyed for: **American Investments**
P.O. Box 95
De Soto, Wisconsin. 54624

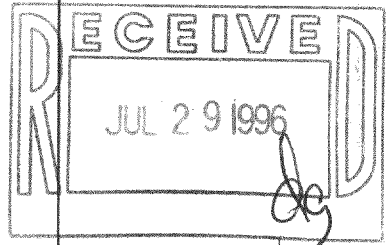
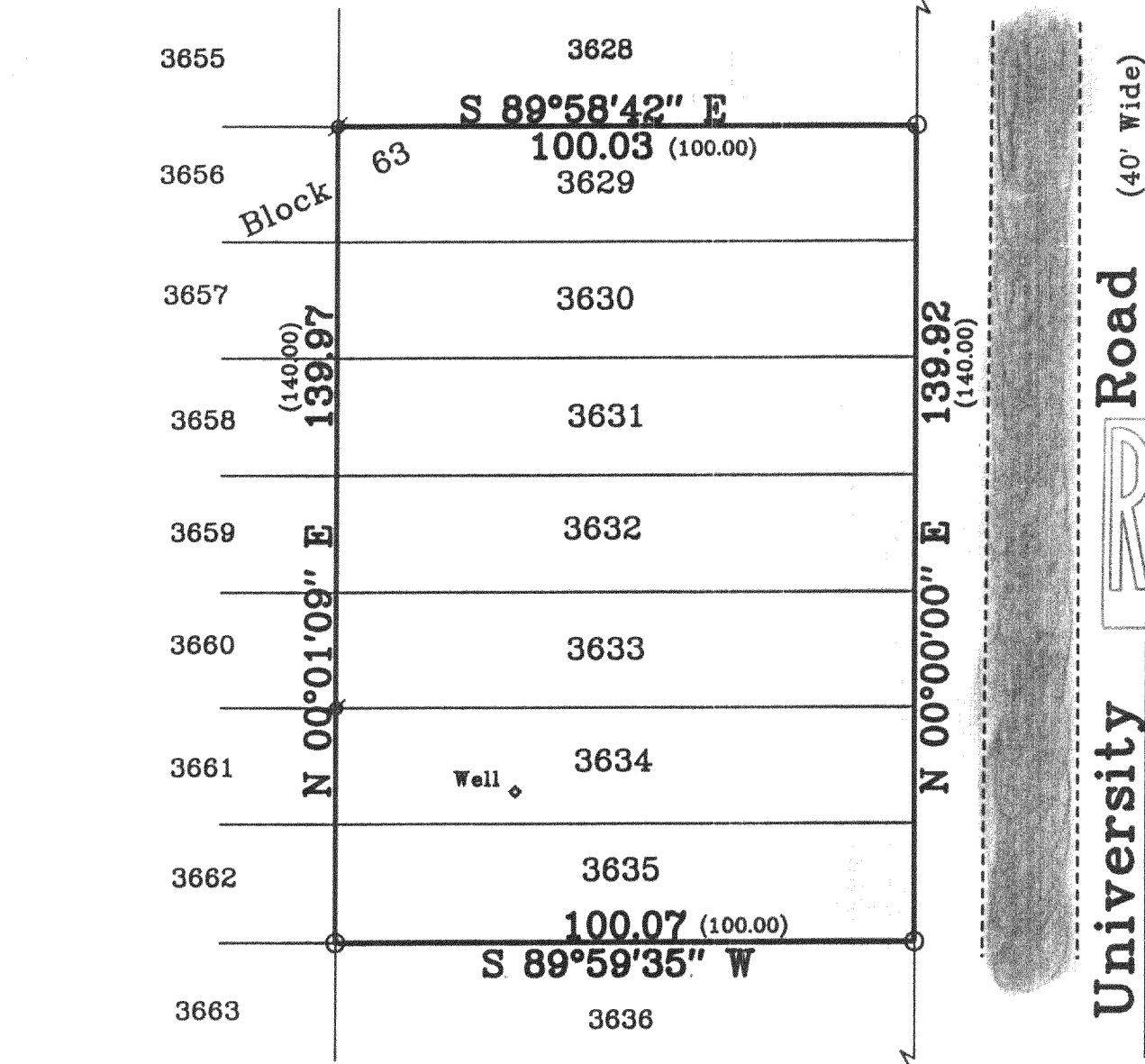

Note: This parcel lies within the "shoreland" of Lake Como as designated on Walworth County zoning maps.

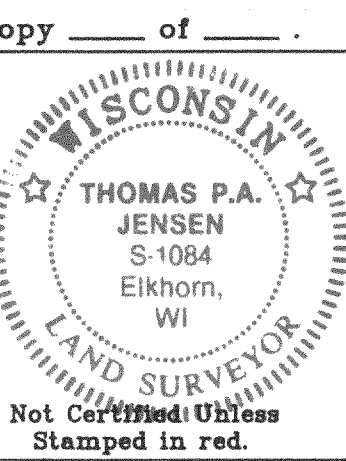

Copyright © 1994 by Jensen Surveying & Mapping S.C.

All rights reserved. No part of this survey plat may be reproduced or transmitted in any form by any means - graphic, electronic, or mechanical, including photocopying, tracing, or information storage and retrieval systems - without permission in writing from Thomas P.A. Jensen, Jensen Surveying & Mapping S.C..

I, Thomas P.A. Jensen, Wisconsin Registered Land Surveyor, do hereby certify that this survey was performed by me, or under my direction in full compliance with the owner's / agent's instructions and Chapter A-E 7 of the Wisconsin Administrative Code "Minimum Standards for Property Surveys"; and that this map is as accurate representation thereof to the best of my knowledge and belief.

Note: This survey plat is not certified unless signed and sealed in red ink.

Thomas P.A. Jensen
Thomas P.A. Jensen R.L.S. 1084

Legend

- Found Iron Pipe
- Found Iron Rod
- Set Iron Rod 3/4"
- Blacktop Surface
- Utility Pole

JLB-684
217-1399

JENSEN SURVEYING & MAPPING S.C.

45 South Wisconsin Street P.O. Box 322
Elkhorn, Wisconsin. 53121

Telephone & Facsimile (414) 723-3434

Scale in Feet
1"=30'

Mapping date: Sept. 22, 1994.
Revisions:

Sheet 1 of 1 Sheets

Job Reference number:
1994.062